

Exide Battery Configuration Tool



Application Suite Install Guide

BRT-12 Download Application

Follow this procedure to download the latest PC Suite from the spsupport.com/exide website. If you experience any problems then contact Customer services by using the web form on the website.

1. Select your country flag to go into the view the files in your relevant language



2. Select PC Suite from the available options. If you do experience problems please use the contact us form on the current page.



3. Select RUN or Save. If you Save first then ensure you Run the application before continuing..



BRT-12 Installation Procedure

Follow this procedure if you are installing the BRT-12 PC Suite for the first time. If you experience problems with the installation then please ensure you have Administrator rights on your PC. If you are still experiencing problems then please use the web form on the Website to contact us.

1. When you run the installer you are presented with a User Account Control message warning you that the application you are installing will make changes to your computer. It is imperative that you ensure that you have Administrator rights on the PC before continuing

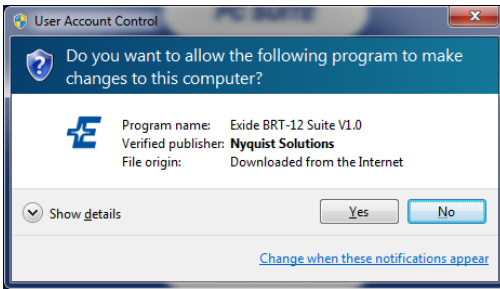

2. Wait while the PC prepares to install.

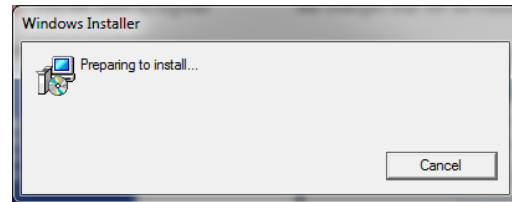

3. After you have run the BRT-12 suite application, the **'Welcome to the 'BRT-12 Setup Wizard'** will be displayed, select **'Next'**.

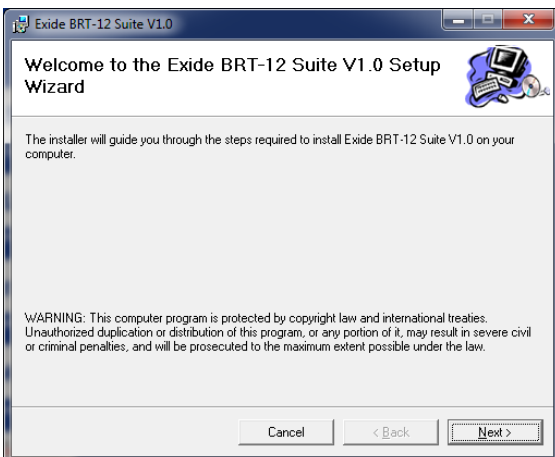

4. The **'Select installation Folder'** screen will appear accept the folder if appropriate and select **'Next'**.

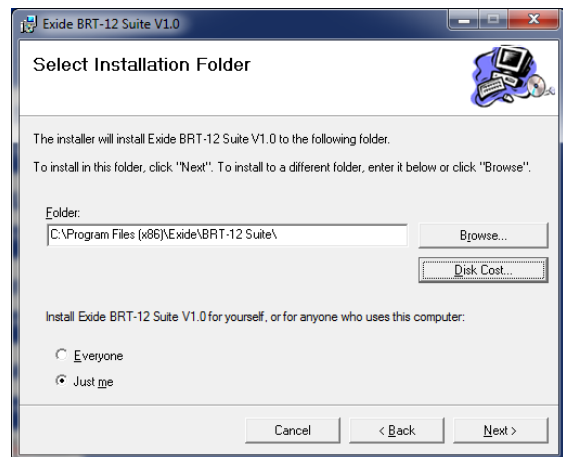

5. When the **'Confirm Installation'** screen appears select **'Next'**.

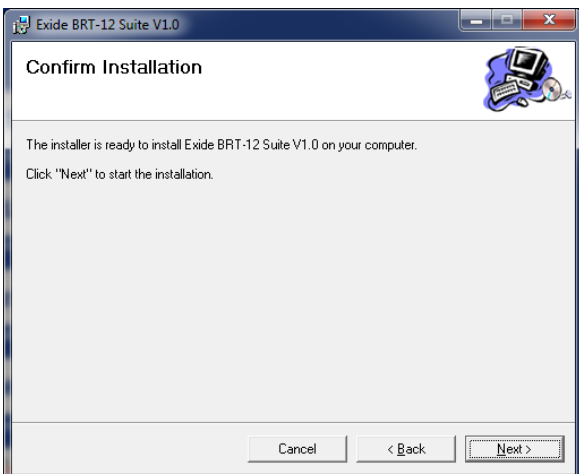

6. The **'Installing Exide BRT-12 Suite'** screen will be launched, once the software has been successfully installed select **'Next'**.

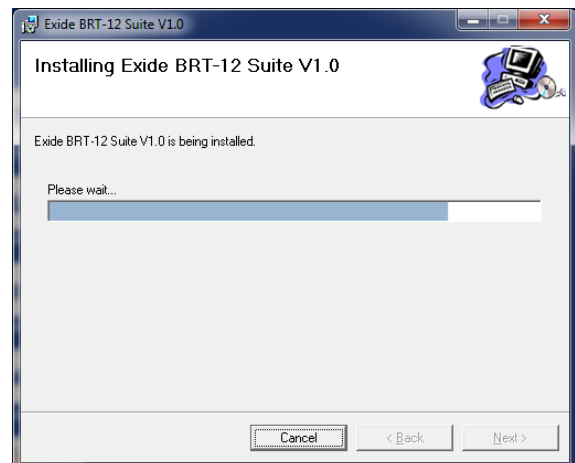

7. As this is the first time that your BRT-12 has been connected to your PC, the **'Device Driver Installation Wizard'** popup will be displayed.

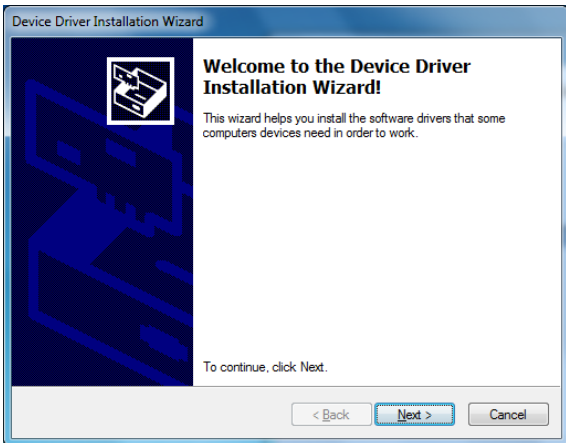

8. The installation will take a short time to complete; the screen below will be displayed during this process.

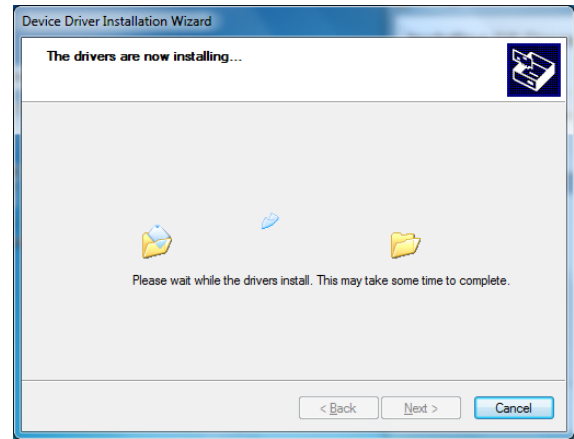

9. Your PC may give you a warning saying the Publisher is unknown. Select **'Install the driver software anyway'** to accept the changes that will be made.

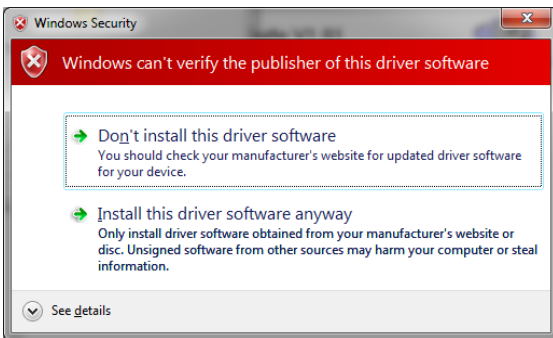

10. The **'Completing the Device Driver Installation Wizard'** screen is displayed, when your BRT-12 pod has been detected. Select **'Finish'**

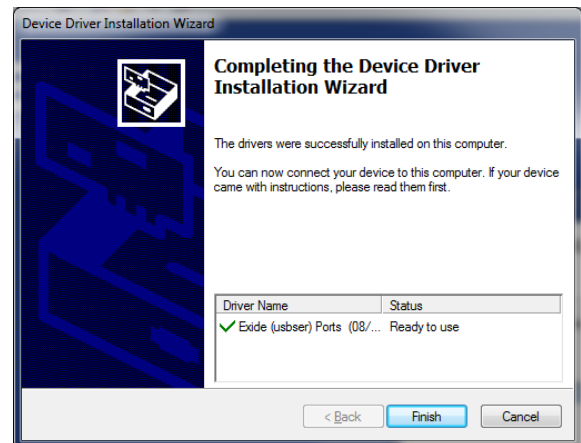

11. You will see the screen **'Installation Complete'** that confirms that the installation was successful, select **'Close'**.

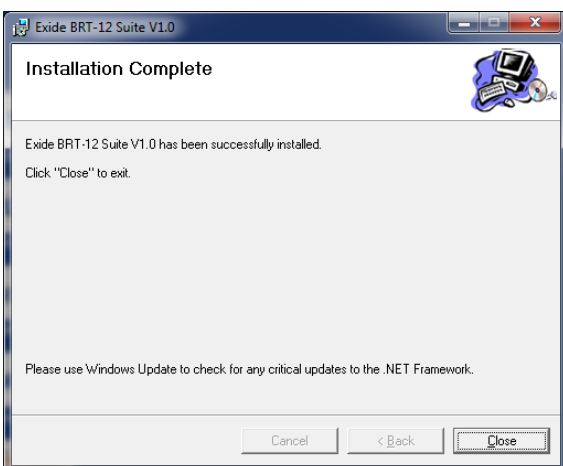

12. Run the BRT-12 Suite Application from the start menu, select **'Start' – 'Programs' – 'Exide – 'BRT-12 Suite'**. (There will also be an icon installed onto your desktop).

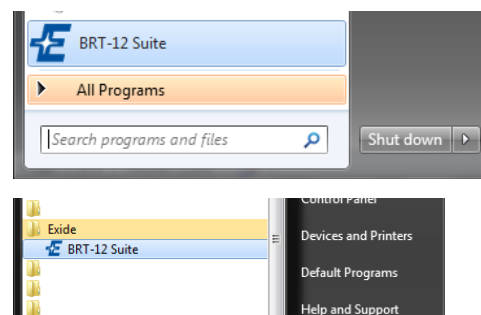

BRT-12 Registration Procedure

1. Read the Privacy Policy and accept before continuing.

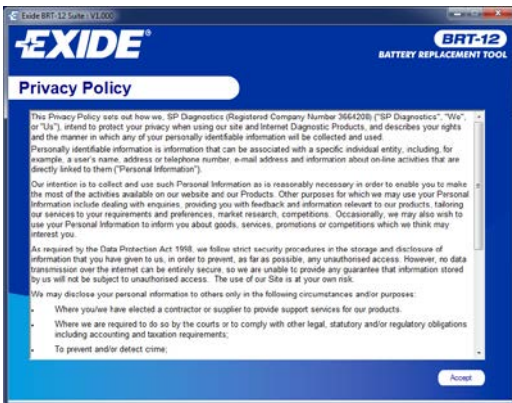

2. Connect the USB supplied to the BRT-12 and then to a USB port on the PC. A main USB port (on the rear of the PC) opposed to an extension (on the front of the PC)



3. The Driver should indicate that it is fully installed and ready to use. If this does not happen, go to the Installing Driver section.

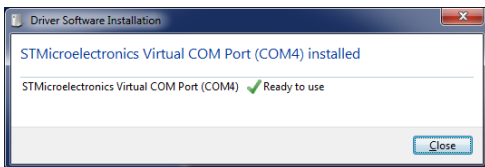

4. When you press the 'Next' button, the BRT-12 will be detected by the BRT-12 Suite.

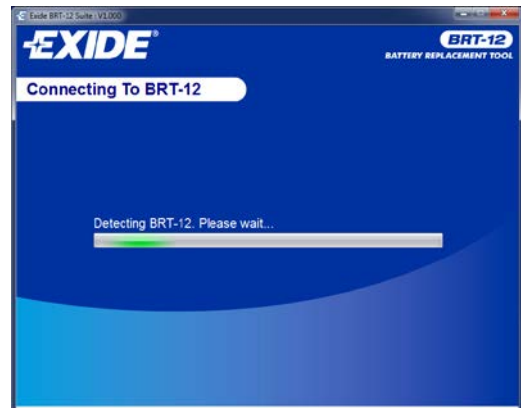

5. The Suite will then check the internet connection is present. If you experience problems at this point you will be directed to the Tests & Checks section of the BRT-12 Suite.

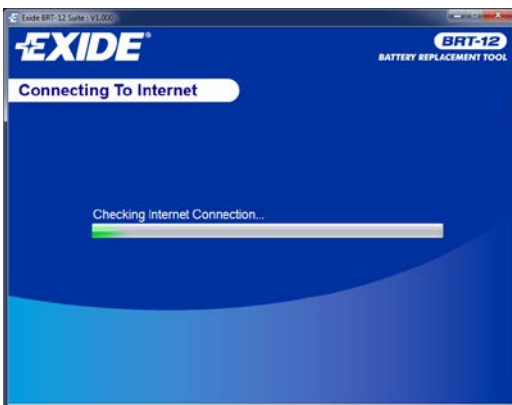

6. Complete the 'Product Registration' ensuring you complete all sections marked with a '*'. Once complete press the 'Next' button.



7. Once the information has been submitted, the Subscription Number, Postcode, Email address and subscription expiry date will be displayed back. Although these details are stored on your PC, It would be worthwhile making a note of these details in case you require them in the future.

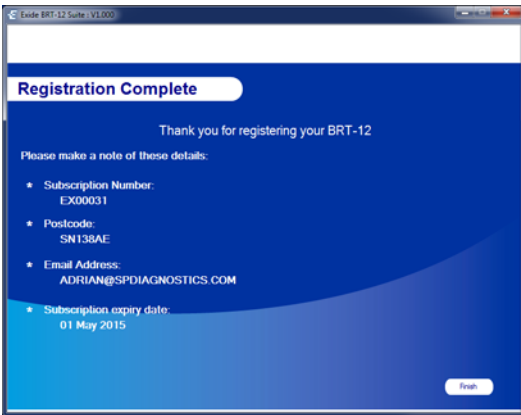

BRT-12 Update Procedure

1. Run the BRT-12 Suite Application

From the start menu, select **'Start' – 'All Programs' – 'Exide' – 'BRT-12 Suite'**. (There will also be an icon installed onto your desktop).

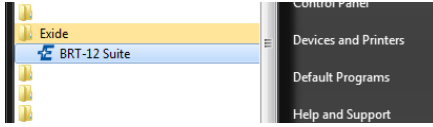

2. Select the option **'Get BRT-12 Updates'**.

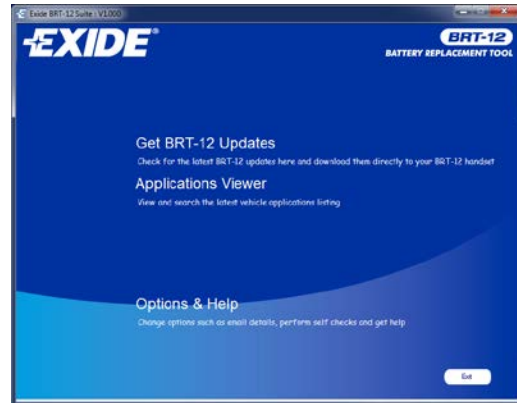

3. Connect the USB supplied to the BRT-12 and then to a USB port on the PC. A main USB port (on the rear of the PC) opposed to an extension (on the front of the PC)



4. When you press the **'Next'** button, the BRT-12 will be detected by the BRT-12 Suite.

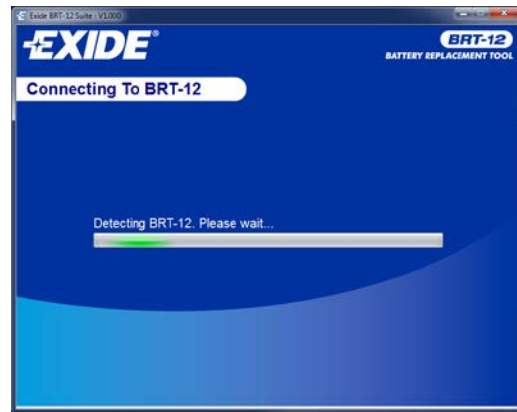

5. The Suite will then check the internet connection is present. If you experience problems at this point you will be directed to the Tests & Checks section of the BRT-12 Suite.

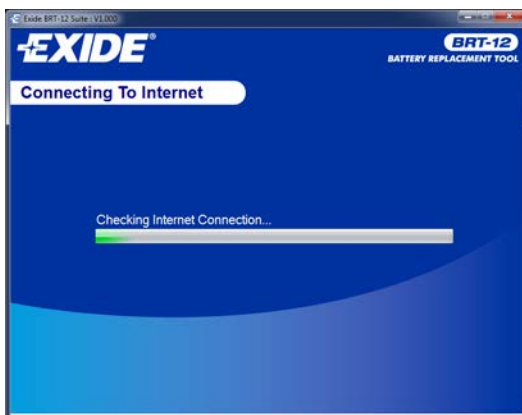

6. Follow the on screen instructions to update your tool to the latest version. A description of the updates will also be shown on screen.

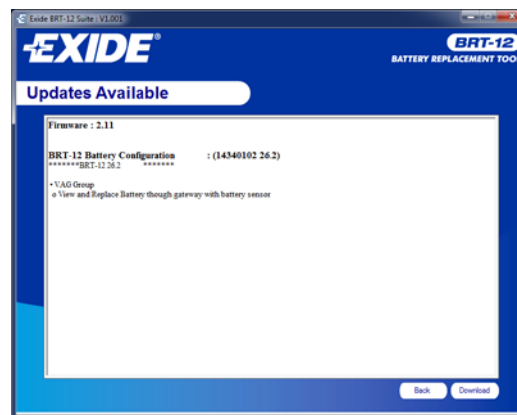

Options

1. Run the BRT-12 Suite Application from the start menu select **'Start' – 'All Programs' – 'Exide' – 'BRT-12 Suite'**. (There will also be an icon installed onto your desktop).

2. Select **'Options'** from the menu.

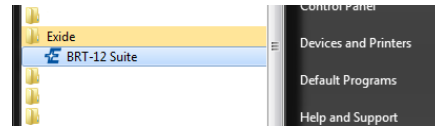
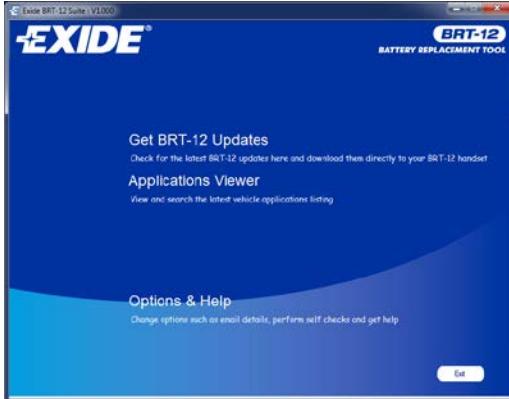

3. If you are advised to change your **Subscription Number & Postcode** you can do this from here.

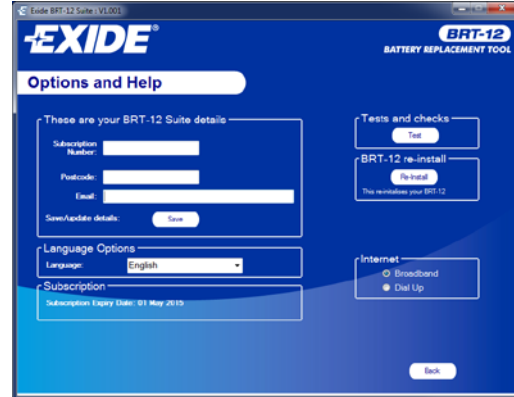

4. Selecting the **'Tests and checks'** button allows you to perform tests to verify that your BRT-12 is functioning correctly and that you are able to connect to the website and download the latest software..



5. You will be asked to perform these tests if you experience problems and need to contact a customer services representative or engineer. This information is also reported back to the website in order for the engineer to assist you in resolving your problem.

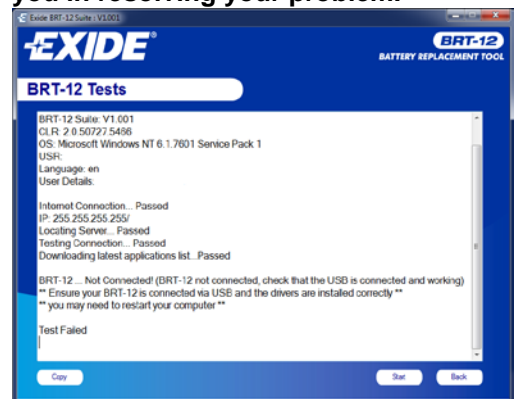

6. Selecting the **'BRT-12 re-install'** button allows you to force the BRT-12 to download your latest update again. This can be used if you think there is a problem with your last update.



7. Connect your BRT-12 as per the instructions within the BRT-12 update suite. Connect mini USB to BRT-12 and USB to PC. Refer to the **'BRT-12 Update Procedure'** for more information.



EXIDE[®]
TECHNOLOGIES